TODDLER VIRTUAL STORYTIME KITS

OUTER SPACE

BOOKS

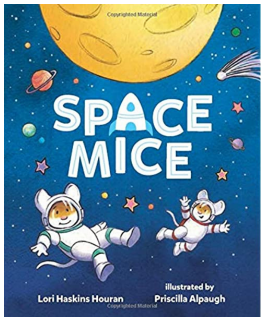

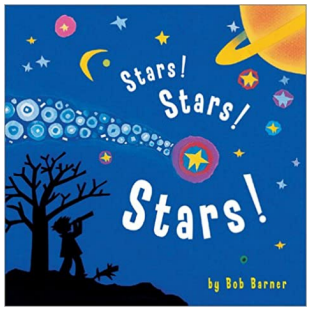

Click on the book covers to access eBooks with your GPL Library Card!

MUSIC

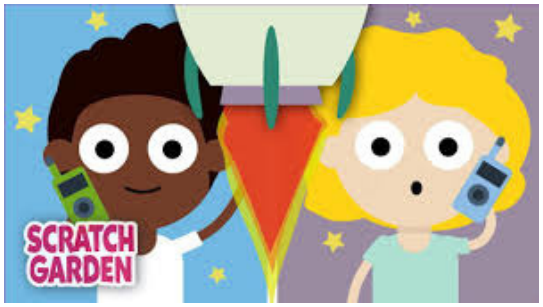

Zoom Zoom Zoom

I Don't Want to Live On the Moon

RHYMES

<u>Hey Diddle Diddle</u>

Hey diddle diddle
The cat and the fiddle
The cow jumped over the moon
The little dog laughed to see such fun
and the dish ran away with the spoon.

<u>Twinkle Twinkle</u>

Twinkle twinkle little star
How I wonder what you are
Up above the world so high
Like a diamond in the sky
Twinkle twinkle little star
How I wonder what you are

hoopla

SCHOLASTIC BOOKFLIX

GUILDERLAND PUBLIC LIBRARY

TODDLER VIRTUAL STORYTIME KITS

OUTER SPACE

MOVIE

Starship Surprise

CRAFT

Use popsicle sticks to create a star! You can color the sticks with paint or markers, and even decorate it with small pompoms, jewels, or stickers.

TRY THIS

Sensory play builds nerve endings, which helps children create increasing more complex tasks and activities. Whip up a batch of puffy moon paint for a fun, tactile learning experience!

Click on image for directions.

hoopla

SCHOLASTIC BOOKFLIX

GUILDERLAND PUBLIC LIBRARY